



Under the Aegis SDCA



Our Inspiration



21st SURAJ Under-16 RAPID CHESS TOURNAMENT 2025

Organized By
Suraj Sports Academy & Nutan Buddhibal Mandal

Date - 23rd Feb, 2025 (Sunday)
Venue - Jain Kutcchi Bhavan,
Ram Mandir Corner, Sangli.(MH)

Location



**Entry Fees -
Rs.450/- Only**
(till 31st Jan, 2025)

**Cash Prize of
Rs. 2,00,000/-**

Born After 01.01.2009 can participate

About Tournament

Celebrating 21st Year of Suraj Chess Tournament !!
This time it's Only for **Under 16** Chess Players !!
Biggest Prize Fund for Age Category Tournament !!
Highest No. of Prizes at Affordable Entry fees !!

- Cash Prizes - 235
- Certificates for All
- Trophies - 65+
- Medals - 170+

**Our Patron
Hon. Mr. Pravinseth Lunkad**

Active Participation in Academic & Sport field Since 1994.
Honored with the "Krida Ratna Award" by the Governor
of Maharashtra, Hon. Shri C. P. Radhakrishnan.



Founder & President Emeritus

of Krishna Valley Chamber of Commerce and Industries.

Founder & President of Krishna Valley Club, Sangli
and Rotary Club of Krishna Valley, Sangli.

Founder Trustee Suraj Foundation, Suraj LalitKala Academy
and Krishna Valley Advance Agriculture Foundation.

Member & Trustee Dharma Mangal Jain Vidyapeeth, JH

1st to 15th Feb - Entry Fees Rs.550/-

Entry with late fees Rs.700/- (till 20th Feb)



Mr. Chintamani Limaye (Secretary, NBM)

**BIGGEST U-16 CHESS EVENT @ Sangli
Maharashtra**

KP'S CHESS ACADEMY : 8390018308, 7588842605, 9423872924.





21st Suraj Under-16 Rapid Chess Tournament



Our Inspiration

Tournament Directors
Mr. Pramod Chougule & Prof. Ramesh Charate

Sunday 23rd Feb, 2025
@Sangli, Maharashtra

50

10

Rank	Main Prizes
1	Rs. 15,050/- & Trophy
2	Rs. 12,500/- & Trophy
3	Rs. 10,000/- & Trophy
4	Rs. 8,500/- & Trophy
5	Rs. 7,000/- & Trophy
6	Rs. 6,000/- & Trophy
7	Rs. 5,000/- & Trophy
8	Rs. 4,000/- & Trophy
9	Rs. 3,000/- & Trophy
10	Rs. 2,000/- & Trophy
11 & 12	Rs. 1,000/- + Medal
13 to 15	Rs. 900/- + Medal
16 to 25	Rs. 750/- + Medal
26 to 50	Rs. 650/- + Medal

10

PRIZE	Best Girl Player
1	Rs. 600/- & Trophy
2	Rs. 600/- & Trophy
3	Rs. 600/- & Trophy
4 to 10	Rs. 600/- + Medal

PRIZE	Best Other State Player
1	Rs. 550/- & Trophy
2	Rs. 550/- & Trophy
3	Rs. 550/- & Trophy
4 to 10	Rs. 550/- + Medal

30

PRIZE	Best Maharashtra (Other than Sangli District)
1	Rs. 550/- & Trophy
2	Rs. 550/- & Trophy
3	Rs. 550/- & Trophy
4 to 30	Rs. 550/- + Medal

PRIZE	Best Sangli District Player
1	Rs. 450/- & Trophy
2	Rs. 450/- & Trophy
3	Rs. 450/- & Trophy
4 to 20	Rs. 450/- + Medal

20

10

PRIZE	Best Academy*
1	Rs. 2,000/- & Trophy
2	Rs. 2,000/- & Trophy
3	Rs. 2,000/- & Trophy
4	Rs. 2,000/- & Trophy
5	Rs. 2,000/- & Trophy
6 to 10	Trophy

10

Top 10 Best School*
Rs. 1,000/- & Trophy

100

Prize	Best Under 06	Best Under 08	Best Under 10	Best Under 12	Best Under 14
Closed Groups	(Born After 01.01.2019)	(Born After 01.01.2017)	(Born After 01.01.2015)	(Born After 01.01.2013)	(Born After 01.01.2011)
1	Rs. 500/- + Trophy	Rs. 500/- + Trophy	Rs. 500/- + Trophy	Rs. 500/- + Trophy	Rs. 500/- + Trophy
2	Rs. 500/- + Trophy	Rs. 500/- + Trophy	Rs. 500/- + Trophy	Rs. 500/- + Trophy	Rs. 500/- + Trophy
3	Rs. 500/- + Trophy	Rs. 500/- + Trophy	Rs. 500/- + Trophy	Rs. 500/- + Trophy	Rs. 500/- + Trophy
4	Rs. 400/- + Trophy	Rs. 400/- + Trophy	Rs. 400/- + Trophy	Rs. 400/- + Trophy	Rs. 400/- + Trophy
5	Rs. 400/- + Trophy	Rs. 400/- + Trophy	Rs. 400/- + Trophy	Rs. 400/- + Trophy	Rs. 400/- + Trophy
6 to 20	Rs. 400/- + Medal	Rs. 400/- + Medal	Rs. 400/- + Medal	Rs. 400/- + Medal	Rs. 400/- + Medal

Player is eligible for a Higher Prize Only. Prize Money will not be shared. Attaining PD is compulsory for winners.
 For Academy and School Cash Prizes, Minimum No. of Players should be 25 & 20 respectively.
 (Kindly send Academy / School Players' list with All details before 20th February)

REPORTING - 9:30AM & DEPARTURE - 7PM

BIGGEST U-16 CHESS EVENT @ Sangli Maharashtra

KP'S CHESS ACADEMY : 8390018308, 7588842605, 9423872924.





21st Suraj Under-16 Rapid Chess Tournament

23rd Feb, 2025 @Sangli, MAH

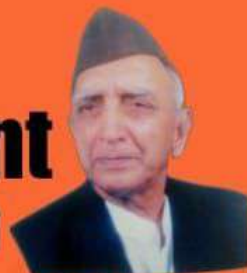

Our Inspiration

Registration Process

Only Players Born After 01.01.2009 Can Participate

1. Pay Entry fees Online.
2. Send Details on WhatsApp 8390018308 / 7588842605.

Payment Receipt, Player Full Name, Gender, Birthdate, Place (District & State), FIDE ID (Compulsory if available)

All Rights are reserved to the Organizers

System of Play - Swiss

Total Rounds - 8

Time Control - 10+5

Scan & Pay



Entry Fees - Rs.450/- (till 31st Jan, 2025)

1st to 15th Feb - Entry Fees Rs.550/-

Entry with late fees Rs.700/- (till 20th Feb)

NUTAN BUDDHIBAL MANDAL

Affiliate of SDCA, MCA, AICF



Mr. Sohan Shirgaokar
President



Hon. Mr. Rajabhau Shirgaokar
Mentor

Mr. Chidambar Kotibhaskar
Vice- President

Mr. Pramod Chougule
Vice- President

Mr. Girish Chitale
Working - President

Mr. Chintamani Limaye
Secretary

Mrs. Smita Kelkar
Treasurer

Dr. Ulhas Mali
Trustee

Mr. Uday Pawar
Trustee

Prof. Ramesh Charate
Trustee

Mr. Sanjay Kedge
Trustee

Dr. Govind Kulkarni
Member

Mrs. Seema Kathmale
Member

Mr. Vijay Apte
Member

Prof. Atul Inamdar
Member

Mrs. Madhuri Katre
Member

BIGGEST U-16 CHESS EVENT @ Sangli Maharashtra

KP'S CHESS ACADEMY : 8390018308, 7588842605, 9423872924.

