



**3<sup>rd</sup> KCA & KUMAR PACIFIC  
MALL, PUNE AGE GROUP  
CHESS  
TOURNAMENT**

UNDER THE AEGIS OF  
THE DISTRICT CHESS CIRCLE

**1<sup>ST</sup> MAY 2026,  
FRIDAY**



EVENT CODE  
6/2026-27

**CONTACT DETAILS 9975743927** KCA ADMIN (WHATSAPP ONLY)  
(TIME-9.00AM TO 7.00 PM)

# The Tournament

will be played under 4 categories

- 1** **Group A – Under 8 Category**  
(Born on or after 1st Jan 2018)
- 2** **Group B - Under 10 Category**  
(Born on or after 1st Jan 2016)
- 3** **Group C – Under 12 Category**  
(Born on or after 1st Jan 2014)
- 4** **Group D - Under 15 Category**  
(Born on or after 1st Jan 2011)

Total Cash Prizes worth **Rs.51,000/-** ,  
12 Trophies & 24 Medals Across Categories

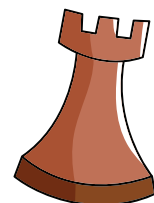
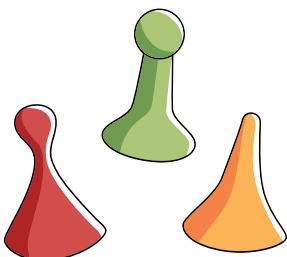

## Common Prize Structure for All AGE CATEGORIES (U-8, U-10, U-12, U-15)

Rank / Position	Cash Prize	Award
1st Prize	Rs. 2,500/-	Trophy
2nd Prize	Rs. 2,000/-	Trophy
3rd Prize	Rs. 1,500/-	Medal
4th Position	Rs. 1,000/-	Medal
5th Position	Rs. 750/-	Medal
6th Position	Rs. 600/-	Medal
7th & 8th Position	Rs. 500/-	Medal
9th & 10th Position	Rs. 400/-	Medal

**Best Girl Category - 1) Rs.1,500/- + Trophy**

**Best Girl Runner Up - 2) Rs. 1100**

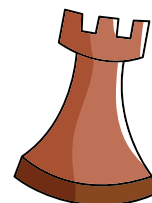
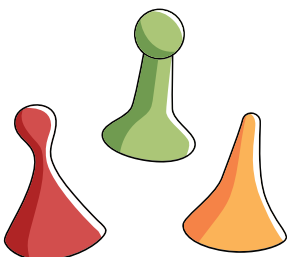

# GUIDELINES

## TO BE FOLLOWED

- **First cum First Basis – Maximum 175 entries will be accepted**
- Entry Fee for Each Student for Tournament Registration is Rs.500/-
- Entry fee can be refunded against Cancellation of Entry till 30th April 2026-11am with a deduction of Rs.150/-as Administrative Fees
- Last Date of Payment of Fees is 30th April 2026-11am (**Kindly note if the Entries reach 175 Nos. then the Entries will be closed before this Date**)
- Entry fee will not be refunded after 30th April 2026 -11.30 AM
- Any Participant who has symptoms of Fever , Cough will not be allowed to play in the Tournament.
- **Mall Parking Fee for Two Wheeler & Four Wheeler is applicable to everyone.**
- Reporting at 09:00 am, Players Meeting at 09:15 am, 1st Round by 09:30 am & Scheduled Prize Distribution by @ 4.30pm
- Time Control 15 Minutes + 5 Seconds with 6/7 No. of Rounds depending on time availability.
- Tournament will be played under FIDE & AICF Rules & Regulations
- Decision of Chief Arbiter will be final if any dispute in the game.

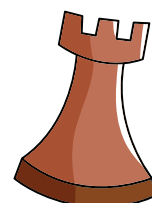
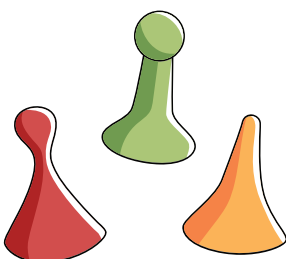

## Contact Details

KCA Admin (Whatsapp Only)  
(Time-9.00am to 7.00pm)

**9975743927**



**TOURNAMENT VENUE**  
KUMAR PACIFIC MALL , GROUND FLOOR ,  
SHANKAR SHET H ROAD , NEAR 7 LOVES  
CHOWK , PUNE

